

David Howard Site Tax Map

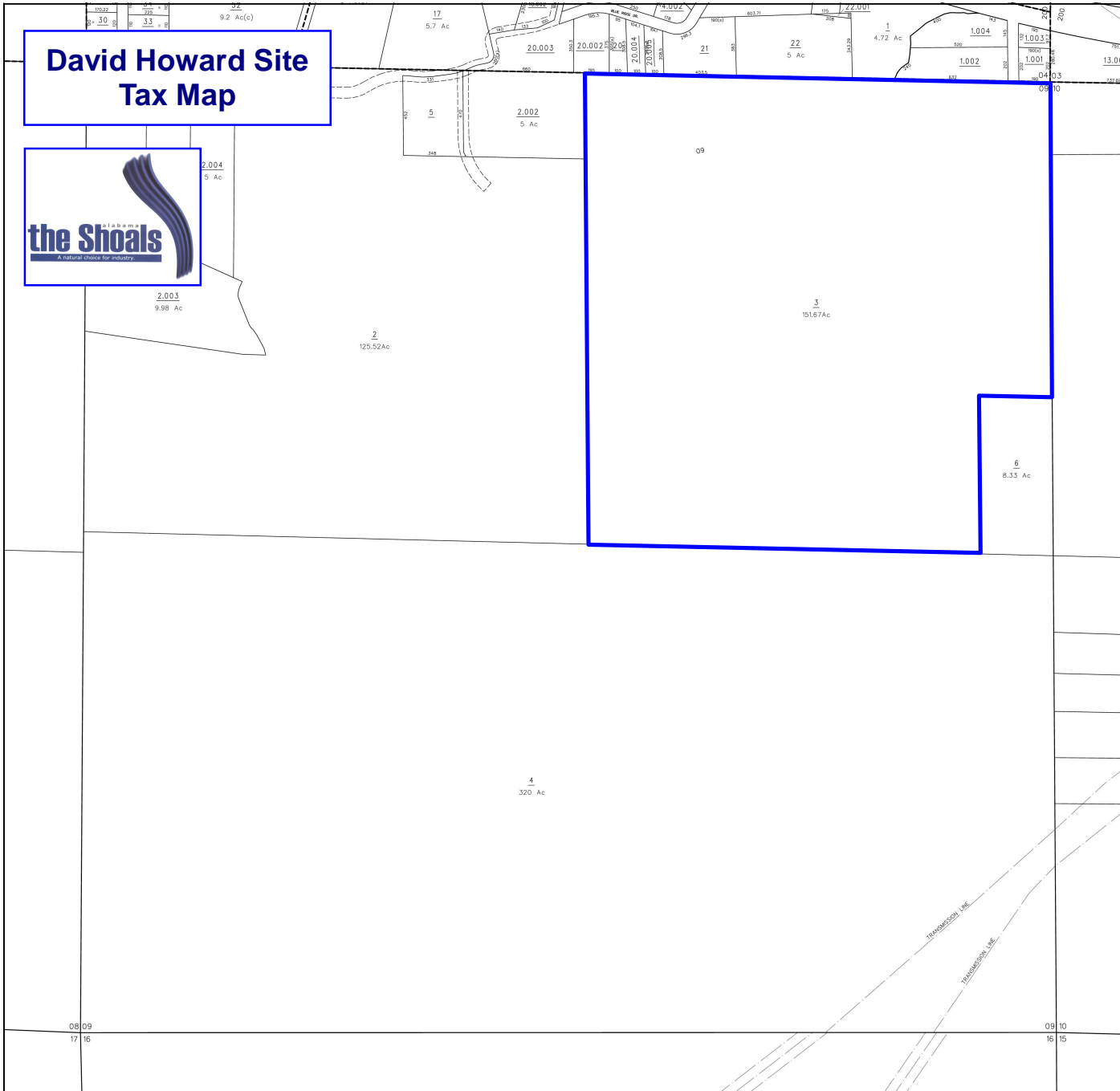

OWNERSHIP MAP
COUNTY OF COLBERT
 PREPARED UNDER THE DIRECTION
 OF THE
STATE OF ALABAMA
 DEPARTMENT OF REVENUE
 AD VALOREM TAX DIVISION

PREPARED BY
Colbert County Mapping Dept

SCALE 1" = 200'

DATE OF PREPARATION: JAN 1994
 DATE OF ASSESSMENT: 2003
 DATE OF INITIAL CONVERSION: 1995
 PLOT DATE: 04/05/03

COUNTY LOCATOR

TOWNSHIP LOCATOR
 INDEX TO 1" = 400' & 1" = 200' WRAPPING

03	02	01
04	05	06
09	08	07

SUB-SHEET INDEX

08	04	03
08	09	10
17	14	15

LEGEND

STATE LINE	AREA (FROM DEED)	10.5 AC
COUNTY LINE	AREA (CALCULATED)	10.5 AC(C)
CITY LIMIT LINE	DIMENSION (FROM DEED)	IN
TOWNSHIP LINE	DIMENSION (SCALED)	IN
SECTION LINE	INTERSTATE HIGHWAY	15
POSSIBLY LINE	U.S. HIGHWAY	09
POSSIBLY LINE	STATE HIGHWAY	08
ROAD R/W	COUNTY HIGHWAY	08
ROAD TRAVEL	COUNTY HIGHWAY	08
PAVE	COUNTY HIGHWAY	08
PRIVATE ROAD	COUNTY HIGHWAY	08
OR TRAIL	CITY NUMBER	08
RAILROAD R/W	ROADS OR STREETS	BY NAME
WATER	PANEL NUMBER	15 15.001
LANDMARK	SUB LOT NUMBER	29
ORIGIN. SIBL	SUB BLOCK NUMBER	08
LOT LINE	MARK LOCATED	08
MAJOR TRANSMISSION	MARK BLOCK LIMIT	08
LINE	MARK LOCATED	08
CONDUIT	MARK BLOCK FOR	08
INDICATED, SCHOOLS,	MARK APPROACH	08
GEN. AIRSIDE,	BY NAME	08
SOFT FIELDS,	SUB BLOCK NUMBER	08
	SECTION CORNERS	08
	STATE PLANE	08
	COORDINATES	08

SECTION 9
 TOWNSHIP 04 SOUTH, RANGE 13 WEST
 15-02-09
 MAP NUMBER

MAP TO BE USED FOR TAX PURPOSES ONLY - NOT TO BE USED FOR CONVEYANCE